

# Credo breve

Basso continuo

Johann Christian Bach

1735-1782

## 1. Credo in unum Deum

7

11

17

23

33

38

46

51

## 2. Et incarnatus

Largo

## 3. Crucifixus

Andante

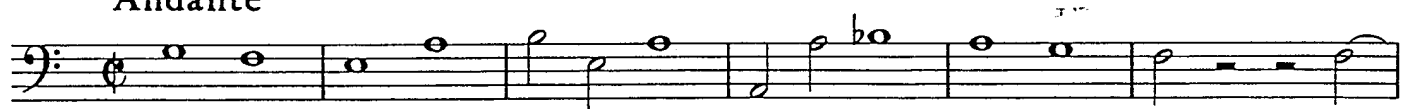

## 4. Et resurrexit

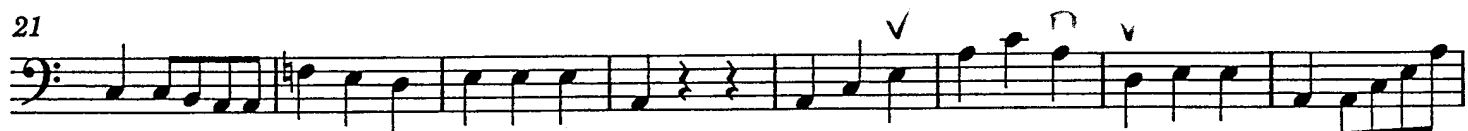

# 5. Et in Spiritum

# 6. Et vitam

6

13

senza Cb. con Cb.

21

28

36

senza Cb. con Cb.

44

senza Cb. con Cb.

53

2

60

senza Cb. con Cb.